Negocio a Roma
Centro Storico
€ 200.000 negociable
Ref. 97

65 m2 | Cuartos de baño: 1 | Locales: 2

Informaciones sobre la propiedad

habla a: Via Di San Giovanni In Laterano

Código postal: 184

Cuartos de baño: 1

Locales: 2

m2 cubiertos: 65 m2

Numero de vitrinas: 1

características

Aire acondicionado

Cerca

Gimnasios	Spas	Campos de fútbol	Complejos deportivos
Canchas de tenis	Ciclovías	Patios de recreo	Estación de ferrocarril
Transporte público	Asilo	Escuelas primarias	Scuole Medie
Escuela secundaria	Cafetería	Oficinas de correo	Centros comerciales
Oficinas municipales			

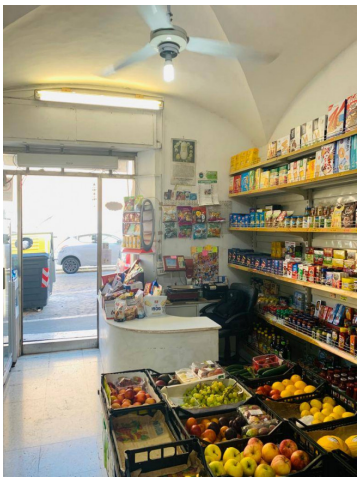

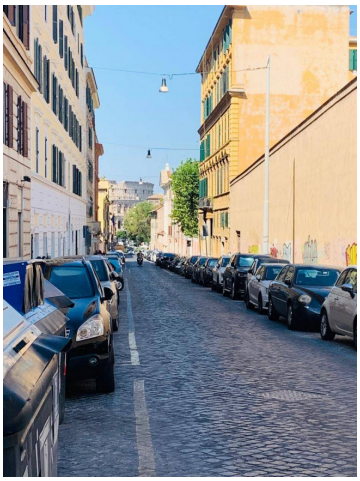

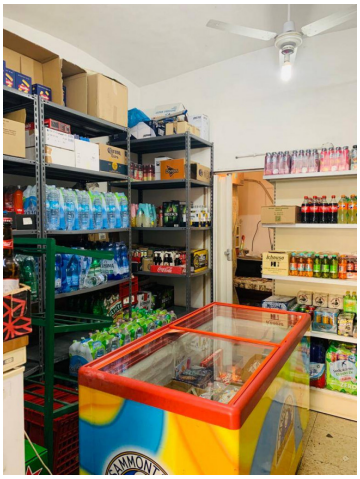

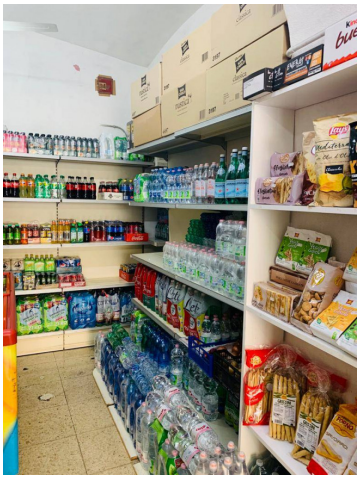

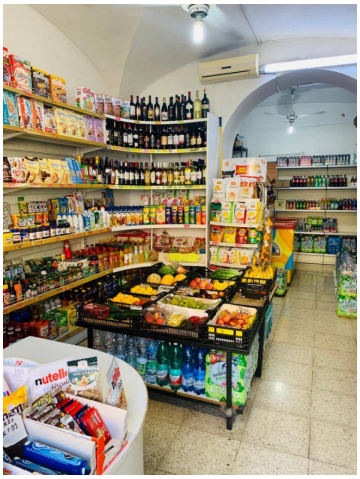

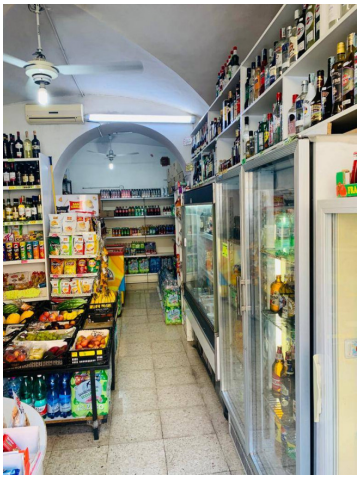

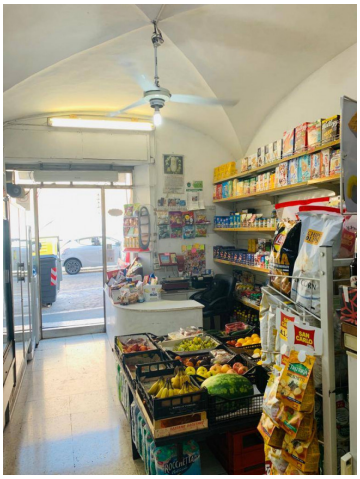

Peb Immobiliare s.r.l.
Viale Bartolomeo Cavaceppi 11 - Roma (RM) - Número de teléfono 0690239139
pebimmobiliare@libero.it - https://pebimmobiliare.com/es
IVA 15448641009

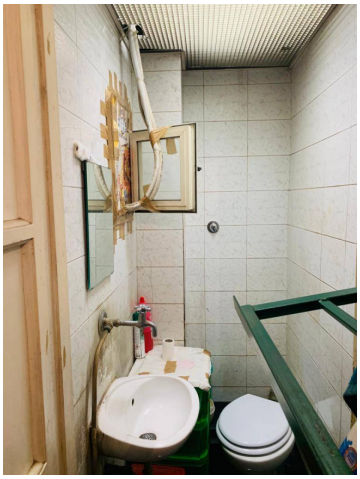

Peb Immobiliare s.r.l.
Viale Bartolomeo Cavaceppi 11 - Roma (RM) - Número de teléfono 0690239139
pebimmobiliare@libero.it - https://pebimmobiliare.com/es
IVA 15448641009